

TONGUE 'N GROOVE

MODERATE FUNK $\text{♩} = 152-160$
"SWEETIE FUNK"

COPIE

COPIA
by JAY CHATTAWAY

Musical score for 'Tongue 'n Groove' by Jay Chattaway. The score is arranged for a large ensemble and includes the following parts:

- ALTO SAX 1
- ALTO SAX 2
- TENOR SAX 1
- TENOR SAX 2
- BARI SAX
- TRUMPET 1
- TRUMPET 2
- TRUMPET 3
- TRUMPET 4
- TROMBONE 1
- TROMBONE 2
- TROMBONE 3
- TROMBONE 4
- AUX. PERCUSSION (optional)
- GUITAR
- PIANO
- BASS
- DRUM SET

The score is written in 4/4 time with a tempo of 152-160 beats per minute. It features a 'MODERATE FUNK' feel. The music is characterized by a driving bass line, a rhythmic guitar accompaniment, and a complex horn arrangement. The saxophones and trumpets play melodic lines, while the trombones provide harmonic support. The piano and drums create a solid rhythmic foundation. The score includes various musical notations such as slurs, ties, and dynamic markings.

LUIGI PIERI
MUSICISTA
Via XXV Aprile, 8 (PT)
51011 R. JUGGIANO (PT)
T. 0572.33231 - Cell. 347.8484590
A RICORDO DI ITALO MARCONI

ALTO SAX 1

ALTO SAX 2

TENOR SAX 1

TENOR SAX 2

BARI SAX

TRUMPET 1

TRUMPET 2

TRUMPET 3

TRUMPET 4

TROMBONE 1

TROMBONE 2

TROMBONE 3

TROMBONE 4

AUX. PERCUSSION (optional)

GUITAR

PIANO

BASS

DRUM SET

14

15

16 (To Tambourine)

F_{or} (FUNK)

TA

mf (FUNK)

mf (FUNK)

mf (FUNK)

THE PALE

TRIPLE FEEL

21

ALTO SAX 1

ALTO SAX 2

TENOR SAX 1

TENOR SAX 2

BARI SAX

The saxophone section consists of five staves. The first four staves (Alto Sax 1 & 2, Tenor Sax 1 & 2) are mostly blank, with some faint markings. The fifth staff (Baritone Sax) contains musical notation starting at measure 21, including notes and rests.

TRUMPET 1

TRUMPET 2

TRUMPET 3

TRUMPET 4

The trumpet section consists of four staves. The first staff (Trumpet 1) has musical notation starting at measure 21. The other three staves (Trumpets 2, 3, and 4) are mostly blank, with some faint markings.

21

TROMBONE 1

TROMBONE 2

TROMBONE 3

TROMBONE 4

The trombone section consists of four staves. The first staff (Trombone 1) has musical notation starting at measure 21. The other three staves (Trombones 2, 3, and 4) are mostly blank, with some faint markings.

21

AUX. PERCUSSION (optional)

GUITAR

PIANO

BASS

DRUM SET

The rhythm section consists of five staves. The AUX. PERCUSSION staff is mostly blank. The GUITAR staff has musical notation with chord symbols: G7sus, E7sus, D7sus, B7sus, and Bb7. The PIANO staff has musical notation. The BASS staff has musical notation. The DRUM SET staff has a rhythmic pattern of notes.

- ALTO SAX 1
- ALTO SAX 2
- TENOR SAX 1
- TENOR SAX 2
- BARI SAX
- TRUMPET 1
- TRUMPET 2
- TRUMPET 3
- TRUMPET 4
- TROMBONE 1
- TROMBONE 2
- TROMBONE 3
- TROMBONE 4
- UX. PERCUSSION (optional)
- GUITAR
- PIANO
- BASS
- DRUM SET

The notation includes various musical symbols such as notes, rests, and slurs. A vertical line with a circled '2' is drawn through the score, indicating a second ending or a specific measure. The guitar part includes chord diagrams and chord names like G7, E7, D7, and C7. The piano part shows complex chordal textures. The drum set part features a rhythmic pattern of eighth and sixteenth notes.

Musical score for a jazz ensemble, page 5. The score includes parts for Alto Sax 1 & 2, Tenor Sax 1 & 2, Bari Sax, Trumpet 1-4, Trombone 1-4, Lux. Percussion (optional), Guitar, Piano, Bass, and Drum Set. The score is written in 4/4 time and features complex rhythmic patterns and melodic lines. Key annotations include 'COL ALTO I', 'COL TEN I', 'OPT. SWL', 'Dm7 Abmaj7', 'M.C.', 'En un off', and 'Al sed'.

6
41 3
X
41 3

ALTO SAX 1

ALTO SAX 2

TENOR SAX 1

TENOR SAX 2

BARI SAX

TRUMPET 1

TRUMPET 2

TRUMPET 3

TRUMPET 4

44 5
TROMBONE 1

TROMBONE 2

TROMBONE 3

TROMBONE 4

44 4
AUX. PERCUSSION (optional)

GUITAR

PIANO

BASS

DRUM SET

48

TUTTI

ALTO SAX 1

ALTO SAX 2

TENOR SAX 1

TENOR SAX 2

BARI SAX

49

TRUMPET 1

TRUMPET 2

TRUMPET 3

TRUMPET 4

49

TROMBONE 1

TROMBONE 2

TROMBONE 3

TROMBONE 4

49

AUX. PERCUSSION (optional)

GUITAR

PIANO

49

BASS

DRUM SET

To ⊕

ALTO SAX 1

ALTO SAX 2

TENOR SAX 1

TENOR SAX 2

BARI SAX

To ⊕

TRUMPET 1

TRUMPET 2

TRUMPET 3

TRUMPET 4

To ⊕

TROMBONE 1

TROMBONE 2

TROMBONE 3

TROMBONE 4

To ⊕

AUX. PEPCUSSION (optional)

GUITAR

PIANO

BASS

DRUM SET

COPIE ORIGINALI

(SOLD BREAK)

5

F#m7
G

E#m7
F

Musical score for various instruments including Alto Sax, Tenor Sax, Bari Sax, Trumpet 1-4, Trombone 1-4, Aux. Percussion, Guitar, Piano, Bass, and Drum Set. Includes handwritten annotations like 'SOLD BREAK', 'COPIE ORIGINALI', and chord symbols.

5

5

(2nd
x.0)

G#m7

G#m7

A7#9

LA PIANO

G#m7

F#m7

G#m7

Cont. Horn Solo

COPIES ONLY

2nd

ALTO SAX 1 *Emaj7* *F* *G13* *Emaj7* *B7sus* *B7*
 ALTO SAX 2
 TENOR SAX 1
 TENOR SAX 2
 BARI SAX
 TRUMPET 1 *(2nd Eb)* *(7)* *(2nd Bb)*
 TRUMPET 2
 TRUMPET 3
 TRUMPET 4
 TROMBONE 1
 TROMBONE 2
 TROMBONE 3
 TROMBONE 4
 AUX. PERCUSSION (optional)
 GUITAR *Emaj7* *Bb* *Bb* *Emaj7* *B7sus* *B7*
 PIANO
 BASS *Emaj7* *Bb* *Bb* *Emaj7* *B7sus* *B7*
 DRUM SET *Emaj7* *Bb* *Bb* *Emaj7* *B7sus* *B7*

ALTO SAX 1

ALTO SAX 2

TENOR SAX 1

TENOR SAX 2

BARI SAX

TRUMPET 1

TRUMPET 2

TRUMPET 3

TRUMPET 4

TROMBONE 1

TROMBONE 2

TROMBONE 3

TROMBONE 4

AUX. PERCUSSION (optional)

GUITAR

PIANO

BASS

DRUM SET

Handwritten notes and markings: *Handwritten notes and markings are present throughout the score, including chord symbols like E₉, D₉, C#⁺, Cmaj7, B₇, B₇⁺⁹, B₇⁺⁹, B₇^M, B₇⁺⁹, and E₉. Performance instructions include (ROCK), (SOFT), (EVEN), (SOFT - PLAY UP), and (RUMBY GET BACK). A circled '17' is also visible.*

(BIG BAND)

ALTO SAX 1

ALTO SAX 2

TENOR SAX 1

TENOR SAX 2

BARI SAX

TRUMPET 1

TRUMPET 2

TRUMPET 3

TRUMPET 4

TROMBONE 1

TROMBONE 2

TROMBONE 3

TROMBONE 4

AUX. PERCUSSION (optional)

GUITAR

PIANO

BASS

DRUM SET

ALTO SAX 1

ALTO SAX 2

TENOR SAX 1

TENOR SAX 2

BARI SAX

TRUMPET 1

TRUMPET 2

TRUMPET 3

TRUMPET 4

TROMBONE 1

TROMBONE 2

TROMBONE 3

TROMBONE 4

AUX. PERCUSSION (optional)

GUITAR

PIANO

BASS

DRUM SET

ALTO SAX 1

ALTO SAX 2

TENOR SAX 1

TENOR SAX 2

BARI SAX

TRUMPET 1

TRUMPET 2

TRUMPET 3

TRUMPET 4

TROMBONE 1

TROMBONE 2

TROMBONE 3

TROMBONE 4

PX. PERCUSSION (optional)

GUITAR

PIANO

BASS

DRUM SET

12

13

14

CHORD SYMBOLS: Bb, Fm, G7b9, Ab7b9, A7b9, C7b9

LYNET FILMS

- ALTO SAX 1
- ALTO SAX 2
- TENOR SAX 1
- TENOR SAX 2
- BARI SAX
- TRUMPET 1
- TRUMPET 2
- TRUMPET 3
- TRUMPET 4
- TROMBONE 1
- TROMBONE 2
- TROMBONE 3
- TROMBONE 4
- AUX. PERCUSSION (optional)
- GUITA
- PIANO
- DRUM SET

CODA

ALTO SAX 1

ALTO SAX 2

TENOR SAX 1

TENOR SAX 2

BARI SAX

TRUMPET 1

TRUMPET 2

TRUMPET 3

TRUMPET 4

TROMBONE 1

TROMBONE 2

TROMBONE 3

TROMBONE 4

AUX. PERCUSSION (optional)

(TO X.Y.L.O.)

GUITAR

Guitar chord progression: G major, Ab, Ab7, G major #11

PIANO

BASS

Bass chord progression: G major, Ab, Ab7, G major #11

DRUM SET

LUGI PIERI
 MUSICISTA
 Via XXV Aprile, 8
 51011 B. BUGGIANO (PT)
 T.0572.93231 - Cell. 347.8484590

1 ALTO

TONGUE 'N GROOVE

Jay Chattaway

FUNK

13

21

SOLO BREAK

ARCHIVES
D125-12 Steve

ASSOCIAZIONE "LUIGI PIERI BIG BAND"
Via XXV Aprile, 6
51011 BORGIO A BUGGIANO (PT)
Tel. 0572 33231
C.F. e P. IVA 91021220479

21. XI. 89 Luigi P.

LUIGI PIERI
 MUSICISTA
 Via XXV Aprile, 8
 51011 B. BUGGIANO (PT)
 T. 0572.33231 - Cell. 347.8484590

2 ALTO

TONGUE 'N GROOVE

JAY HATTANAY

FUNK

ARCHIVES
D12S-12 Stave

ASSOCIAZIONE "LUIGI PIERI BIG BAND"

Via XXV Aprile, 6
51011 BORGIO A BUGGIANO (PT)
Tel. 0572 33231
C.F. e P. IVA 91021220479

110

DAL S. AL O POI CODA

CODA

END

29 - XI - 89 Luigi P.

LUIGI PIERI
 MUSICISTA
 Via XXV Aprile, 8
 51011 B. BUGGIANO (PT)
 T. 0572.33231 - Cell. 347.8484590

1 TEN
FUNK.

TONGUE'N GROOVE

Jay Christman 13

ARCHIVES
D125-12 Slave

ASSOCIAZIONE "LUIGI PIERI BIG BAND"
 Via XXV Aprile, 6
 51011 BORGO A BUGGIANO (PT)
 Tel. 0572 33231
 C.F. e P. IVA 91021220479

DAL $\frac{3}{8}$ AL \ominus POI CODA

1 - XII 1989 Luigi Pieri

LUIGI PIERI
MUSICISTA
Via XXV Aprile, 8
51011 B. BUGGIANO (PT)
T. 0572.33231 - Cell. 347.8484390

QTN

TONGUE 'N GROOVE

Jay Chatham

ARCHIVES
D128-12 Steve

ASSOCIAZIONE "LUIGI PIERI BIG BAND"
 Via XXV Aprile, 6
 51011 BORGIO A BUGGIANO (PT)
 Tel. 0572 33231
 C.F. e P. IVA 91021220479

DAL $\frac{8}{8}$ AL ϕ POI CODA

1 XII 1989 Luigi Pieri

LUIGI PIERI
 MUSICISTA
 Via XXV Aprile, 8
 51011 B. BUGGIANO (PT)
 T. 0572.33231 - Cell. 347.8484590

BRT

TONGUE'N GROOVE

Jay Chattaway

ARCHIVES
D128-12 Steve

ASSOCIAZIONE "LUIGI PIERI BIG BAND"

Via XXV Aprile, 6
51011 BORGIO A BUGGIANO (PT)
Tel. 0572 33231
C.F. e P. IVA 91021220479

Solo BREAK

69

77

4

2' Volta

mf

ff

Rock

f

f

101

110

mf

3

3

DAL $\frac{3}{8}$ AL ϕ POI CODA

CODA

END

ff

4 · XII · 1989 Luigi Piri

ARCHIVES
D129-12 Slave

LUIGI PIERI
MUSICISTA
Via XXV Aprile, 8
51011 B. BUGGIANO (PT)
T. 0572.33231 - Cell. 347.8484590

ITR

Moderate Funk 12/16

TONGUE 'N GROOVE

JAY CHATTAWAY

ARCHIVES
D12S-12 Slave

ASSOCIAZIONE "LUIGI PIERI BIG BAND"

Via XXV Aprile, 6
51011 BORGIO A BUGGIANO (PT)
Tel. 0572 33231
C.F. e P. IVA 91021220479

LUIGI PIERI
MUSICISTA

Via XXV Aprile, 6
51011 B. BUGGIANO (PT)
T. 0572.33231 - Cell. 347.8484590

Tongue 'n Groove

Funk

mf f cresc.

pp ff ff ff

(13) (21)

mf f mf

(29)

(41) **Swing**

(49) ff mf

(55)

To

(69) 2nd x1 (77) 2nd x1

mf

(87) **Rock**

ff f

mf ff

ARCHIVES
D126-12 Slave

101

LUIGI PIERI

MUSICISTA

Via XXV Aprile, 8

51011 B. BUGGIANO (PT)

T. 0572.33231 - Cell. 347.8484590

ARCHIVES

0125-12 Slave

III TK

TONGUE 'N GROOVE

mf *crev.*

13 21 *ff* *ff*

29 *mp* *f*

mf

41 *swing* 49

ff *ff* *mp*

ff *mp* *ff*

To *ff*

69 2nd x 77 *mf*

2nd x 1 2 *ff*

Rock *ff* *ff*

ARCHIVES
D125 12 Slave

ASSOCIAZIONE "LUIGI PIERI BIG BAND"

Via XXV Aprile, 6
51011 BORGIO A BUGGIANO (PT)
Tel. 0572 33231
C.F. e P. IVA 91021220479

III TR

101

D.S. AL CODA to 44

ARCHIVES
D125-12 Steve

ASSOCIAZIONE "LUIGI PIERI BIG BAND"
 Via XXV Aprile, 6
 51011 BORGO A BUGGIANO (PT)
 Tel. 0572 33231
 C.F. e P. IVA 91021220479

TONGUE'N GROOVE - BY JAY CHATTAWAY

TR4

Moderate Funk

♩ = 152-160

Solo Sax Alto

69

77

69

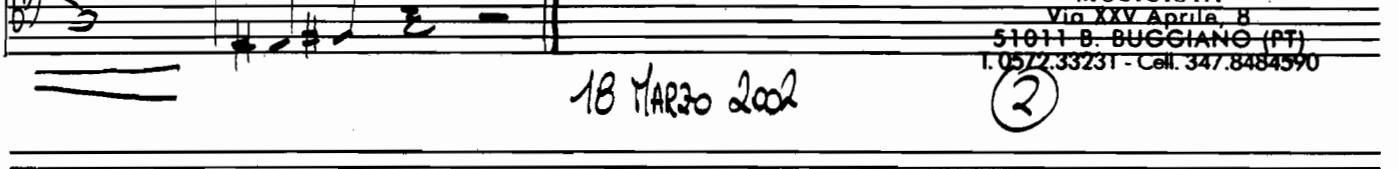
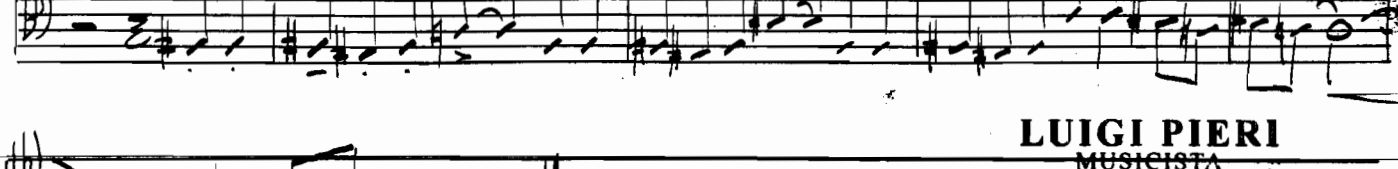
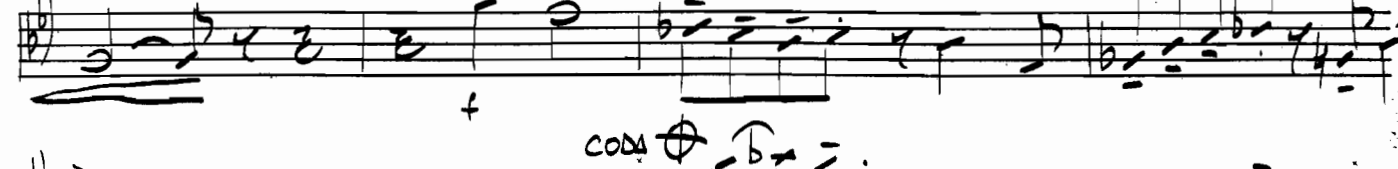
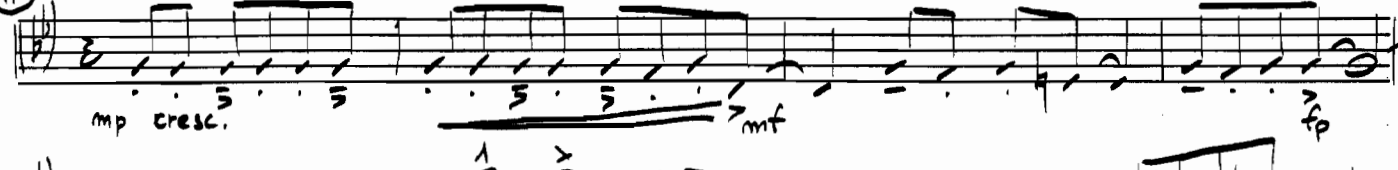
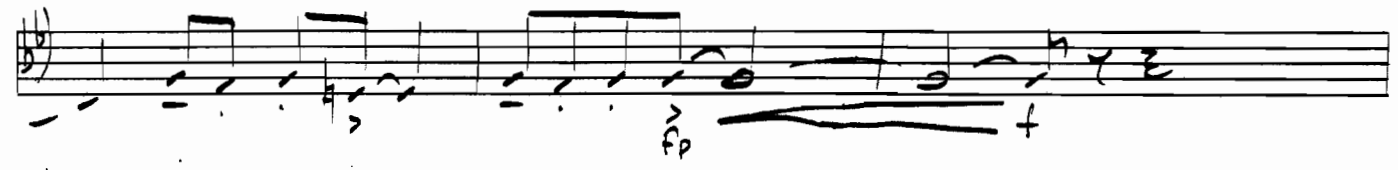
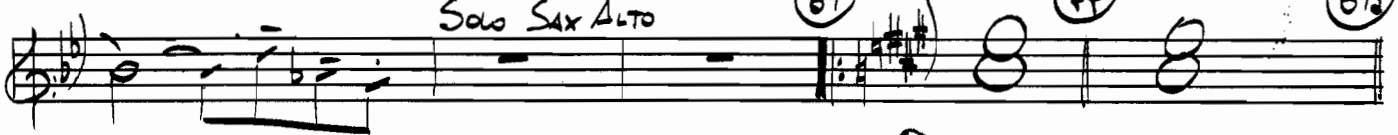

LUIGI PIERI

MUSICISTA

Via XXV Aprile, 8

51011 B. BUGGIANO (PT)

T. 0572.33231 - Cell. 347.8484590

18 MARZO 2002

2

TRB 1

TONGUE 'N GROOVE

ARCHIVES
D128-12 Steve

ASSOCIAZIONE "LUIGI PIERI BIG BAND"

Via XXV Aprile, 6
51011 BORGIO A BUGGIANO (PT)
Tel. 0572 33231
C.F. e P. IVA 91021220479

- Staff 1: *f*, *Rock*, *87*, *3*, *quiss*
- Staff 2: *f*
- Staff 3: *f*, *81*, *3*
- Staff 4: *f*, *110*
- Staff 5: *f*, *f*
- Staff 6: *DAL S. AL POI CODA*
- Staff 7: *CODA*
- Staff 8: *END*

7 XII 1989 Luigi Pieri

LUIGI PIERI
 MUSICISTA
 Via XXV Aprile, 8
 51011 B. BUGGIANO (PT)
 T. 0572.33231 - Cell. 347.8484590

TONGUE 'N GROOVE

2 TRB

TONGHOF'U GROSS (2)
2 TRB

6 lungo 2002

LUIGI PIERI
MUSICISTA

Via XXV Aprile, 8
51011 B. BUGGIANO (PT)
T. 0572.33231 - Cell. 347.8484390

3TRB

Moderate Funk
♩ = 152-160

TONGUE'N GROOVE

BY JAY CHATTAWAY

①

BRB

TONGUE 'N GROOVE

27

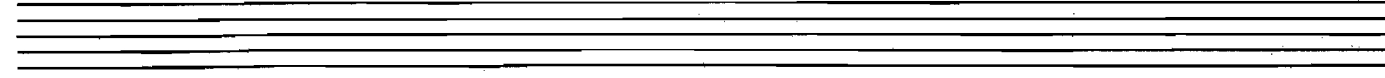
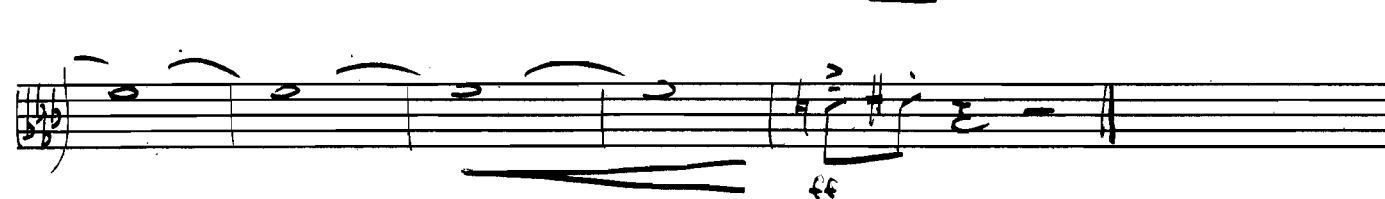
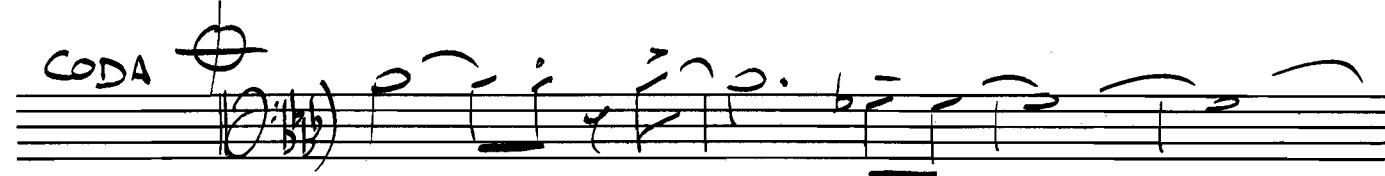
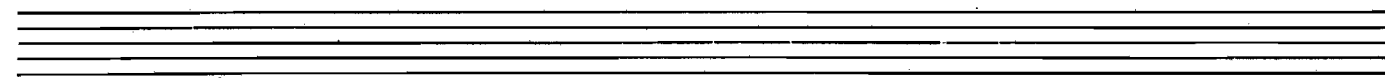
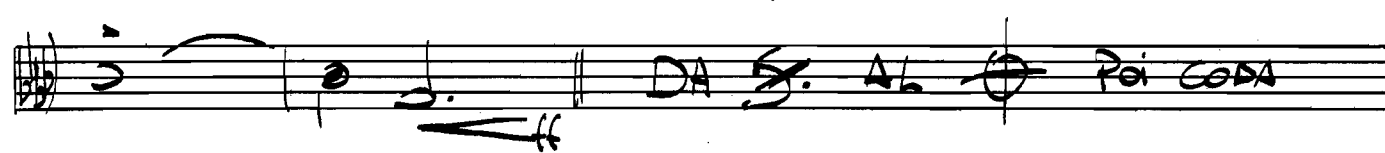
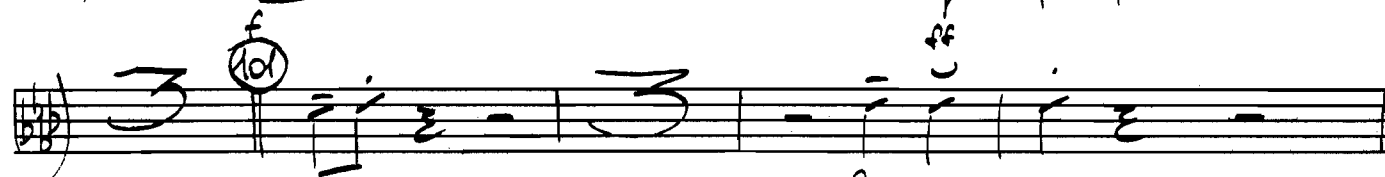
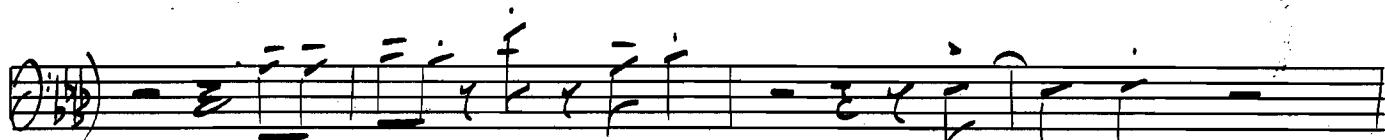

18 Maggio 2002

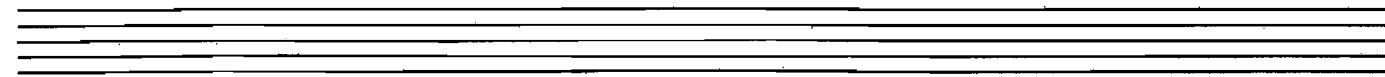

LUIGI PIERI
MUSICISTA
Via XXV Aprile, 8
51011 B. BUGGIANO (PT)
T. 0572.33231 - Cell. 347.8484500

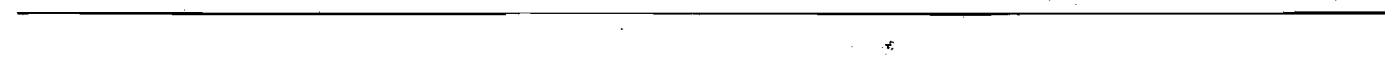
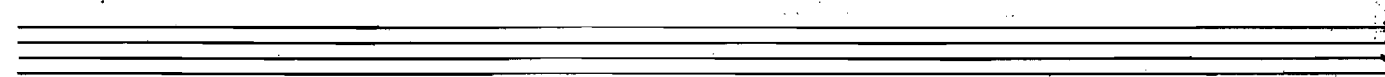
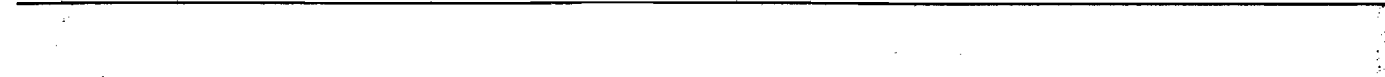
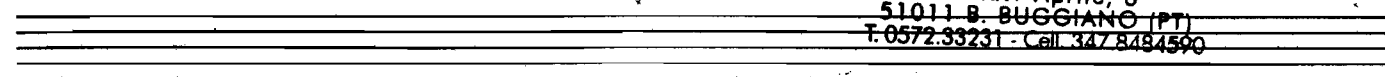

4 TRB

TONGUE'N GROOVE

BY JAY CHATTAWAY

Moderato Funk

♩ = 152-160

- Staff 3:** Continues the melodic line.

LUIGI PIERI

MUSICISTA
Via XXV Aprile, 8
51011 B. BUGGIANO (PT)
T. 0572.33231 - Cell. 347.8484590

Moderato Funk

PIANO

TONGUE'N GROOVE

2

2 | D⁷(b9) D⁷(#9 #5) 87 Rock

Gb12/13 A5 Fb12/13 Gb D6/12/13 F#b D6/12/13 Cb12/13

101 102

F#12 | 1 | G7(#9) Ab(#9) A7(#9) C7(#9) | 2 |

DAL F AL ⊕
POI CODA

CODA

Gbm7
Ab
Ab7
Gbm7(#11)

6 Flute Solo

A series of empty musical staves for a flute solo. The staves are arranged in a vertical column and are completely blank.

BASSO

♩ = 152-160

TONGUE'N GROOVE

JAY CHATTAWAY ①

TOUGUE'N GROOVE

2

BASSO

Ab11b7 Eb6 | Gb11b7 Ab6 | G11b7 | Ab6 Eb6 | Bb13

77

E11b7 | D7 sus | D7 | G11b7 | G11b7 F | E11b7

E11b7 | D7(11b7) | D7(11b7) | D7(11b7) | D7(11b7)

87

DAL ~~S~~ AL ~~S~~ POI CODA

CODA | G11b7 | Gb11b7 Ab6 | Ab G11b7(11b7)

6 PARTO 2002

LUIGI PIERI
 MUSICISTA
 Via XXV Aprile, 8
 51011 B. BUGGIANO (PT)
 T. 0572.33231 - Cell. 347.8484590

TANGOS 'N GROOVE DRUMS

♩ = 152-160

Moderate Funk

2P

41 SWING

TONGUE 'N GROOVE (2)
DRUMS

69

1 2 3 4 5 6 7

7 8 9 10 11 12

13 14 15 16 17 18

Rock

19 20 21 22 23 24

25 26 27 28 29 30

Fill

31 32 33 34 35 36

101

TEMPO

37 38 39 40 41 42

110

TEMPO

43 44 45 46 47 48

del $\frac{8}{8}$ al $\frac{4}{4}$ per code

49 50 51 52 53 54

code

55 56 57 58 59 60

swing area

LUIGI PIERI
MUSICISTA
Via XXV Aprile, 8
51011 B. BUGGIANO (PT)
T. 0572.33231 - Cell. 347.8484590